

Mil Php (truncated)

PSEi and Total Value Traded

PSEi

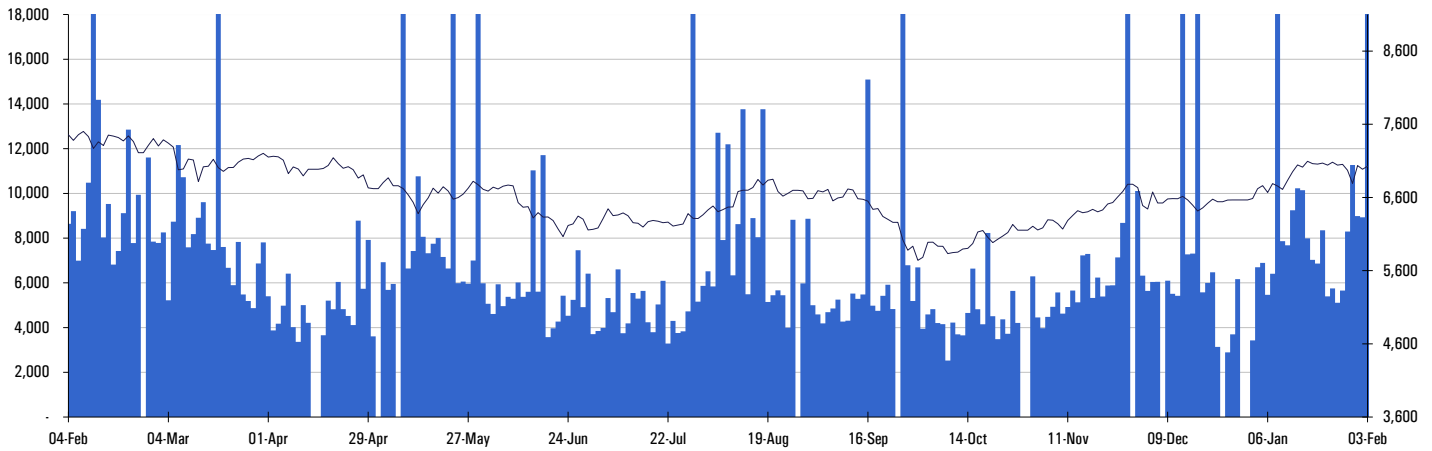

Daily PSE Index (PSEi)

Daily Foreign Transactions (in Thousand Php)

Date	Open	High	Low	Close	Point Change	% Change	Daily Foreign Transactions			Foreign Activity (%)	
							Buying	Selling	Net		
30-Jan	7,048.76	7,053.72	6,929.18	6,970.97	(81.19)	(1.15)	4,081,472	3,946,456	135,016	8,027,928	48.38
31-Jan	6,935.67	6,935.67	6,740.19	6,793.25	(177.72)	(2.55)	5,632,665	6,445,100	(812,435)	12,077,766	53.58
01-Feb	6,814.52	7,035.76	6,813.77	7,035.76	242.51	3.57	4,897,403	4,133,432	763,971	9,030,836	50.24
02-Feb	7,027.92	7,028.37	6,959.78	6,986.19	(49.57)	(0.70)	4,404,605	4,308,140	96,465	8,712,745	48.77
03-Feb	7,012.87	7,027.38	6,901.22	7,027.38	41.19	0.59	9,572,179	9,220,673	351,506	18,792,852	46.70
Week 05 ¹		7,035.76	6,793.25	7,027.38	(24.78)	(0.35)	28,588,325	28,053,802	534,522	56,642,127	49.16
YTD ²		7,094.86	6,586.01		460.99	7.02	81,175,719	72,280,427	8,895,293	153,456,146	37.53

Daily Trading

Date	Regular Market			Non-regular Market (Block Sales & Odd Lot)			Total Market		
	Volume	Value (Php)	No. of Trades	Volume	Value (Php)	No. of Trades	Volume	Value (Php)	No. of Trades
30-Jan	1,188,617,135	7,143,748,630	97,975	25,958,696	1,152,361,523	390	1,214,575,831	8,296,110,153	98,365
31-Jan	1,526,009,055	10,493,414,588	111,821	17,792,418	777,764,441	425	1,543,801,473	11,271,179,029	112,246
01-Feb	1,052,016,360	8,418,270,722	102,801	10,552,665	569,191,219	442	1,062,569,025	8,987,461,941	103,243
02-Feb	1,260,759,770	8,233,476,027	97,052	27,495,161	699,859,533	586	1,288,254,931	8,933,335,560	97,638
03-Feb	1,836,943,950	18,719,238,920	107,245	59,534,003	1,400,677,412	555	1,896,477,953	20,119,916,331	107,800
Week 05	6,864,346,270	53,008,148,886	516,894	141,332,943	4,599,854,127	2,398	7,005,679,213	57,608,003,014	519,292
Daily Ave. (Week)		10,601,629,777	103,379		919,970,825	480		11,521,600,603	103,858
Daily Ave. (YTD)		7,010,607,684	83,158		1,507,960,278	493		8,518,567,962	83,651

Weekly Sector Summary

Sector	Index	Point	% Weekly	Total Value	% Weekly	No. of	% Weekly
	Close	Change	Change	Php '000	Change	Trades	Change
All Shares	3,705.46	7.83	0.21	57,608,003	90.34	519,292	71.80
Financials	1,850.40	33.71	1.86	13,094,013	238.03	75,351	115.67
Industrial	10,011.93	123.10	1.24	10,486,992	1.63	126,143	58.36
Holding Firms	6,774.20	(118.15)	(1.71)	11,756,168	86.44	104,297	97.31
Property	3,057.47	(58.50)	(1.88)	12,382,066	235.28	76,584	93.26
Services	1,771.09	12.41	0.71	8,313,411	61.98	109,072	53.82
Mining & Oil	11,029.04	(572.32)	(4.93)	1,477,022	75.86	24,354	19.52

Market Capitalization

	No. of Companies	Market Capitalization (Php '000)	% Weekly Change
Total Market	286	17,618,007,690	0.53
Financials Sector	30	5,492,981,780	1.80
Industrial Sector	73	3,291,839,515	1.40
Holding Firms Sector	36	3,501,224,626	(0.55)
Property Sector	48	2,775,279,936	(0.68)
Services Sector	65	2,168,467,534	0.36
Mining & Oil Sector	23	355,800,514	(5.16)

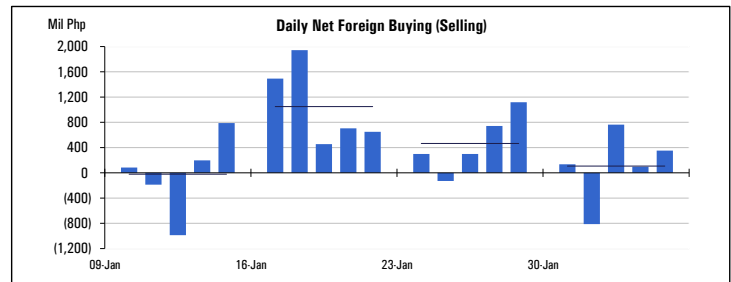
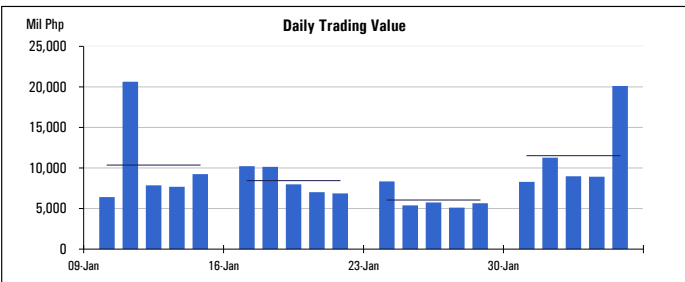

— Average for the week

¹ High and Low figures refer to the highest and lowest close for the week.

² High and Low figures refer to the highest and lowest close for the year.